

GEORGE T. DUNHAM
SURVEYING & SUBDIVIDING
DELAVER, WISCONSIN

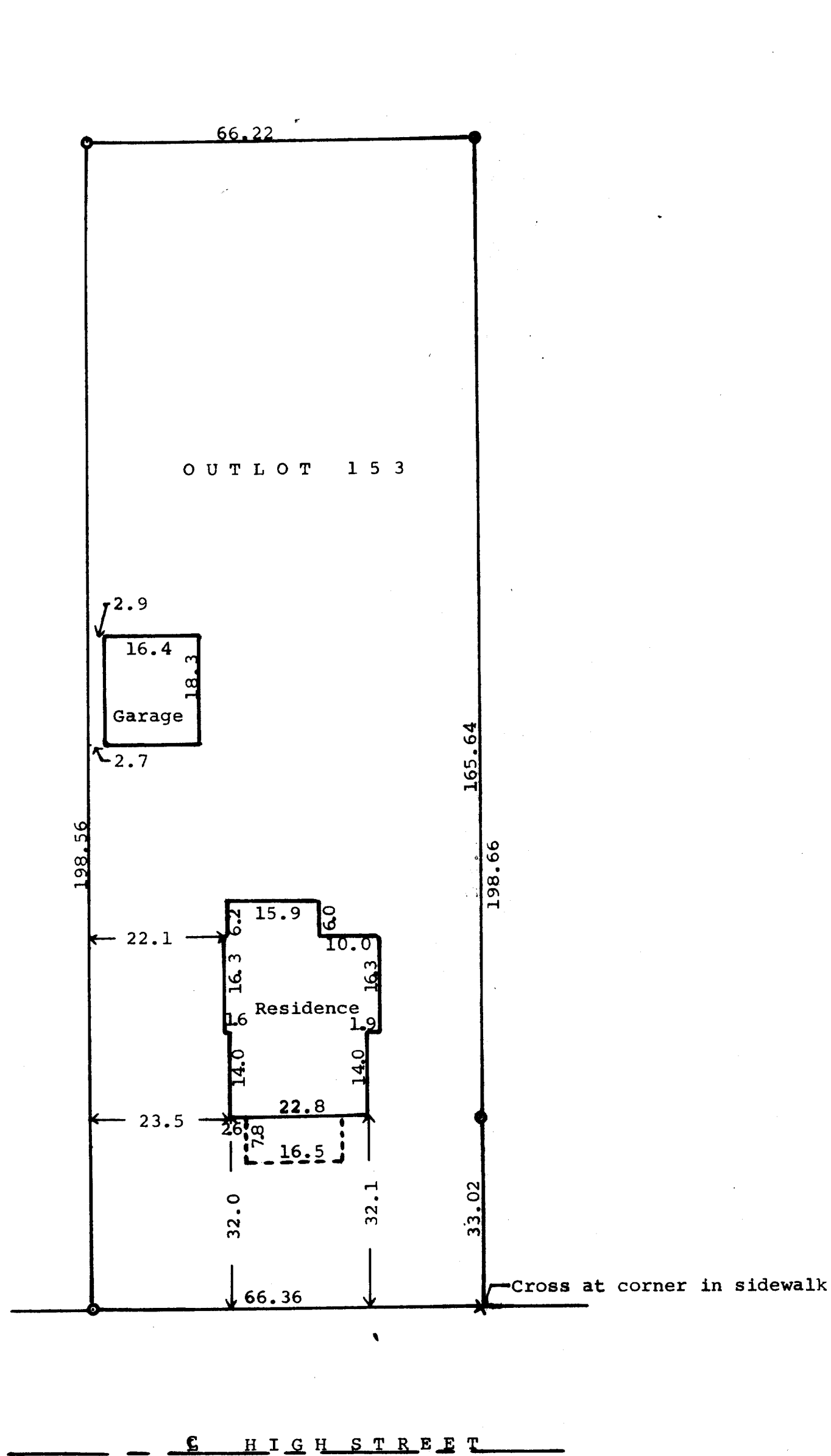

STATE OF WISCONSIN)
WALWORTH COUNTY) SS
I, George T. Dunham, Surveyor, do certify that I
have surveyed the property described as follows,
Outlot 153 of the Assessor's Plat of the Village
of Walworth, Walworth County, Wisconsin.
and that the above plat is an accurate survey and a true
representation thereof and correctly shows the exterior
boundary lines and the location of the buildings on said
property and the correct measurements thereof.
August 4, 1965

George T. Dunham
George T. Dunham, Surveyor